

LPC 开发环境的建立 (lpcxpresso)

一、准备

此处用的是 lpcxpresso_3.2.3_152.exe

下载地址:

ftp://lpcxpresso.code-red-tech.com/lpcxpresso_3.2.3_152.exe

二、安装

1. 双击该图标





2. Next

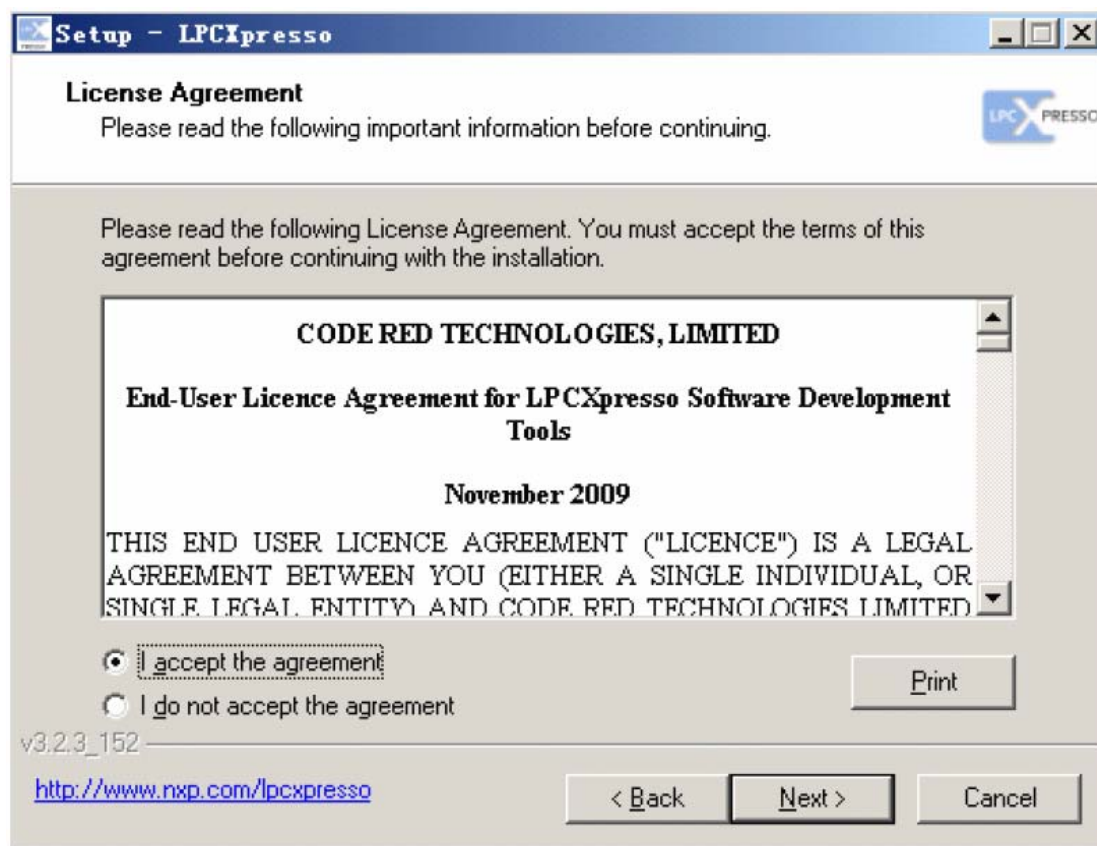

- 3. I accept the agreement
- 4. Next

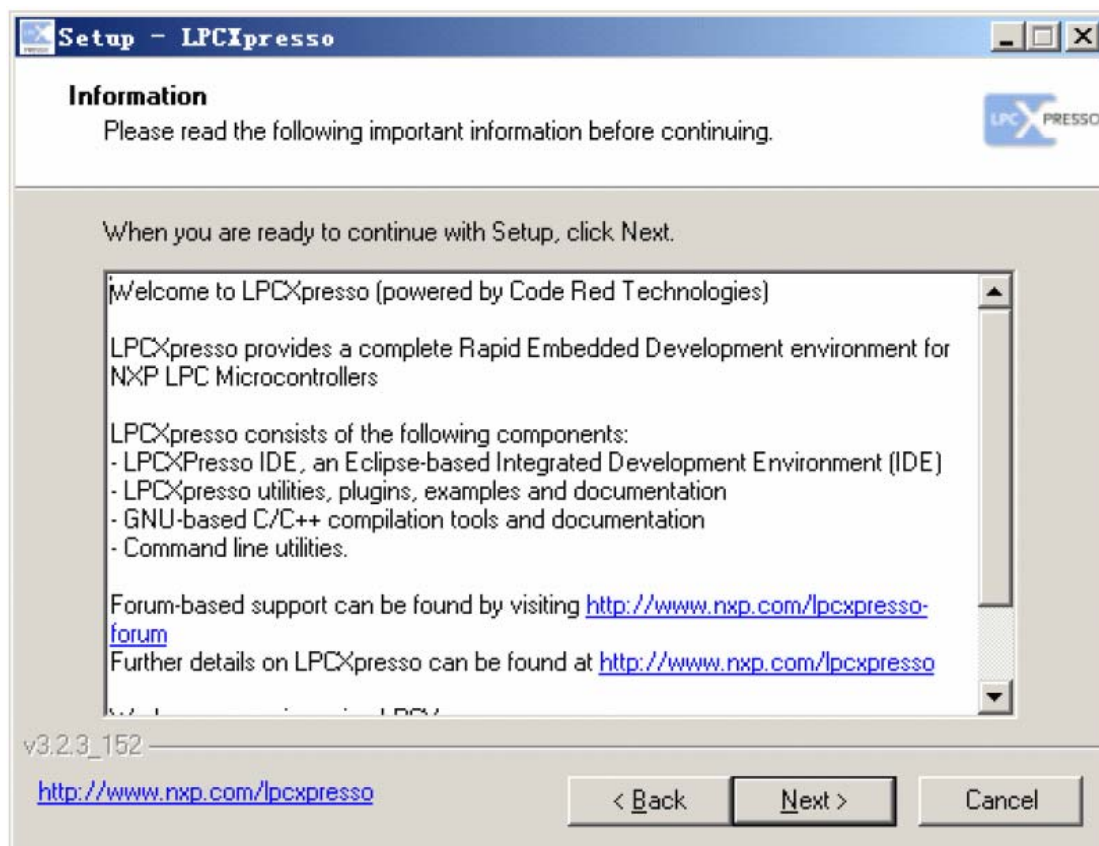

5. Next

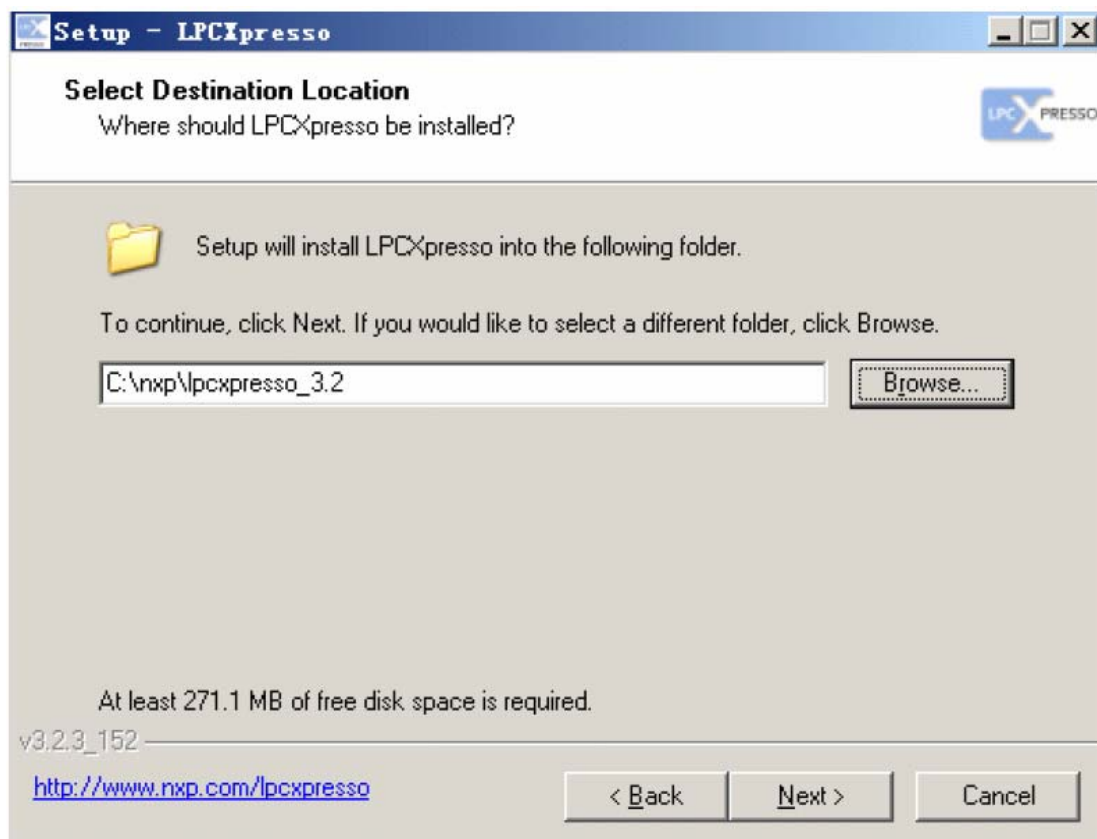

6. 选择安装目录，Next

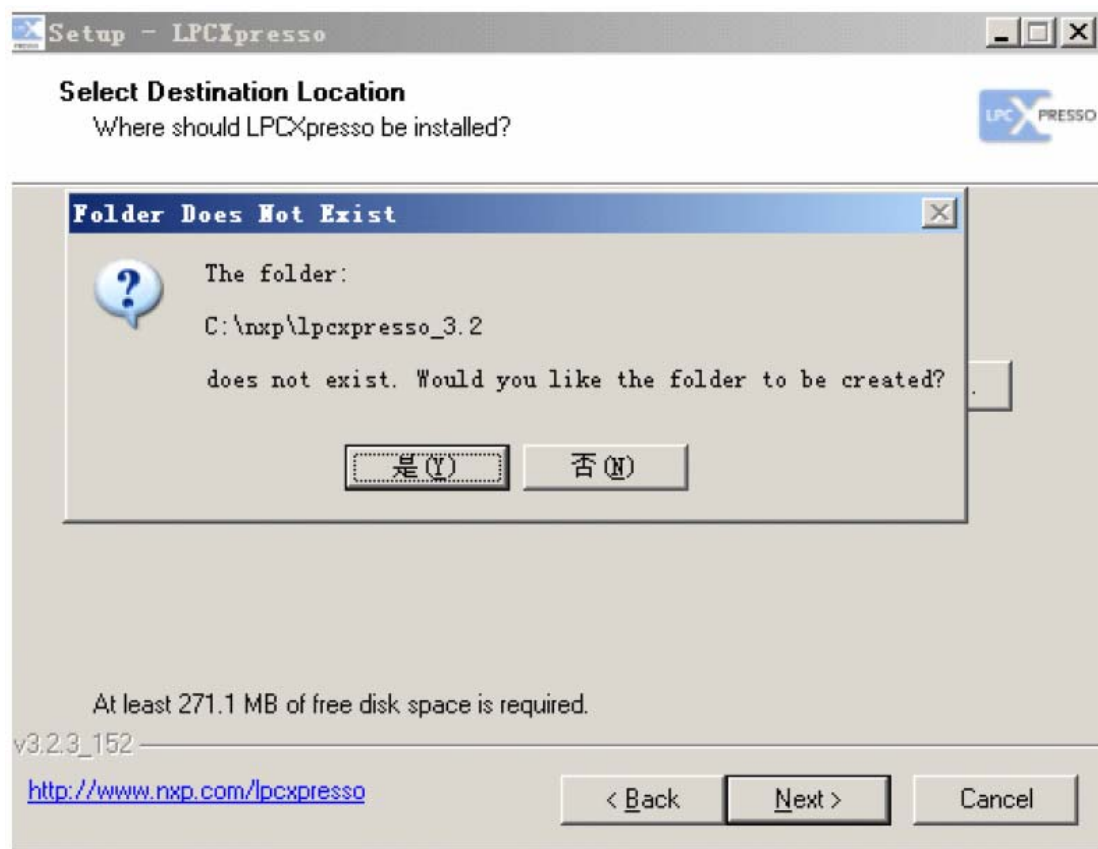

7. 是 (Y)

深圳市伟博创

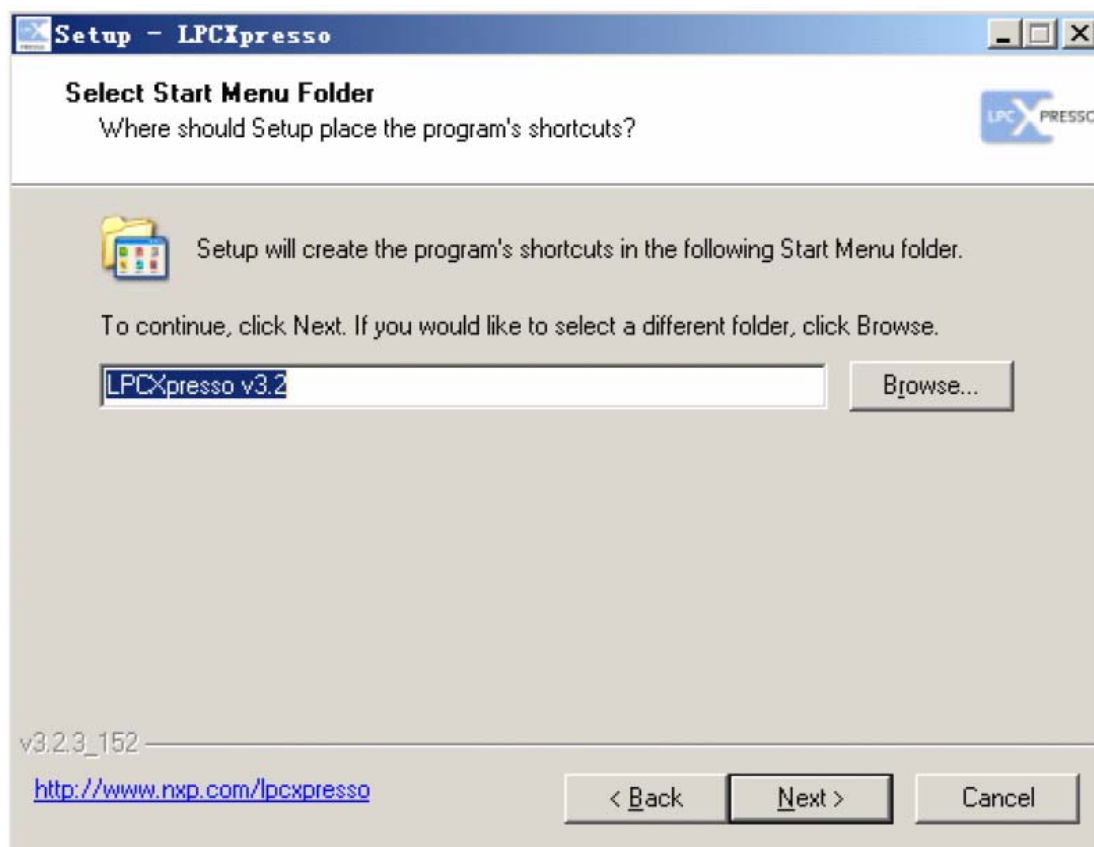

8. Next

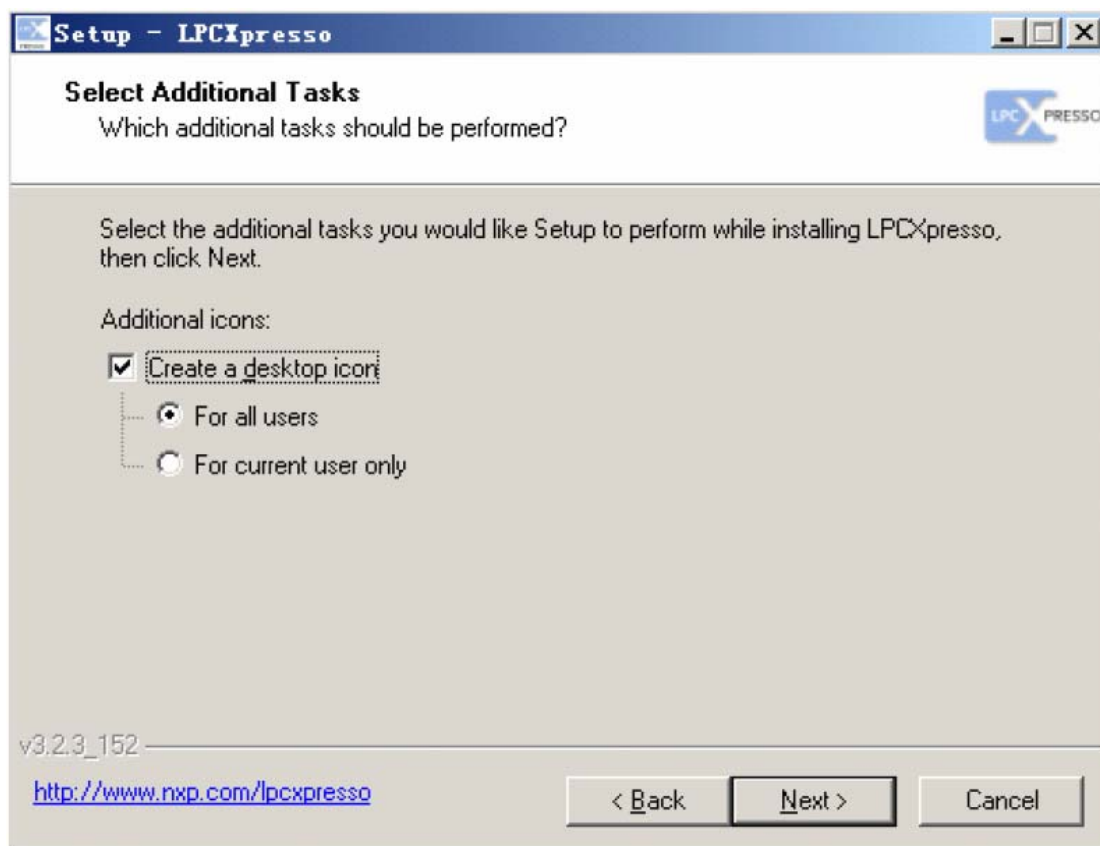

9. Next

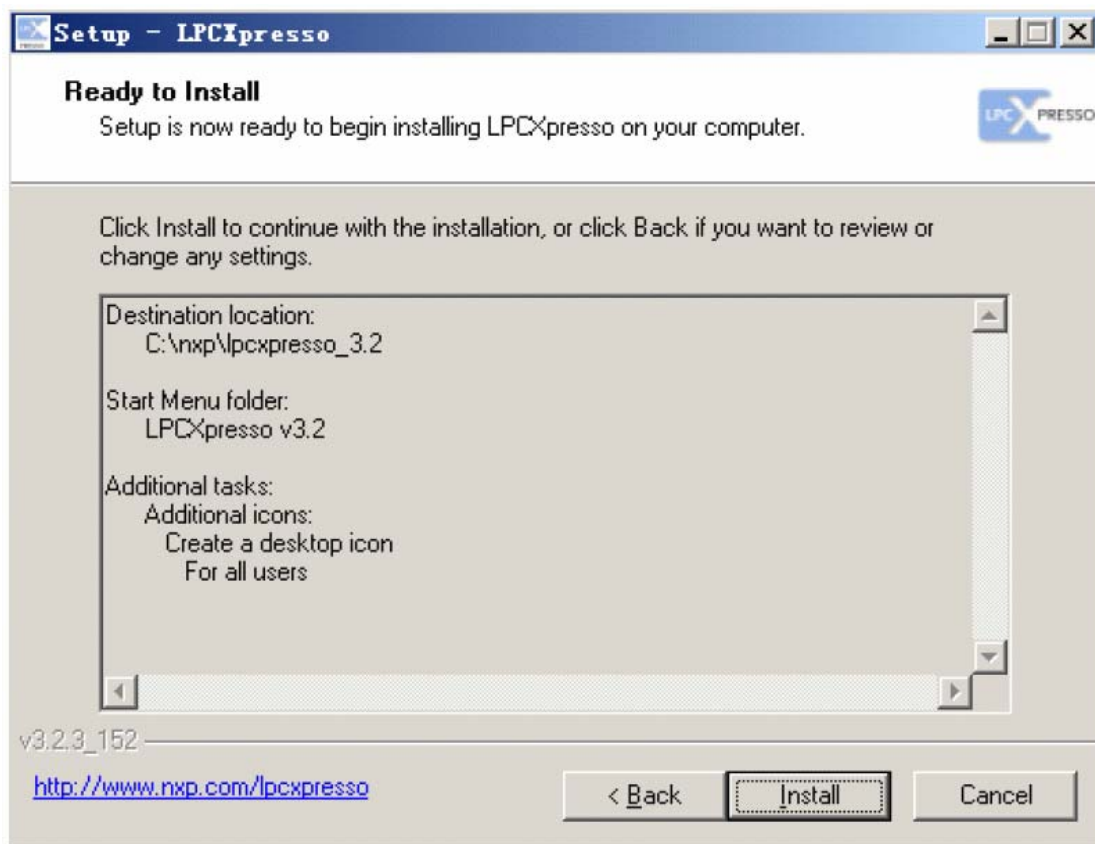

10. Install

深圳市伟博创

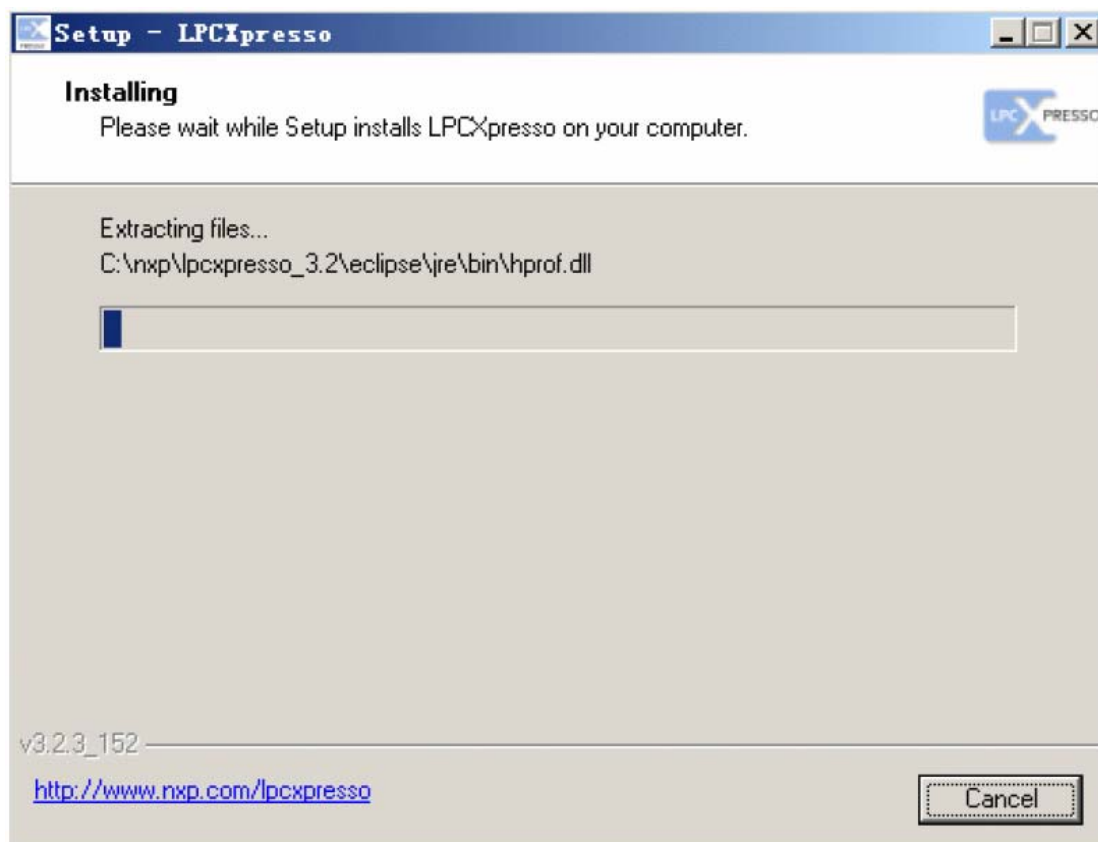

11. 等待安装完毕

深圳市伟博创

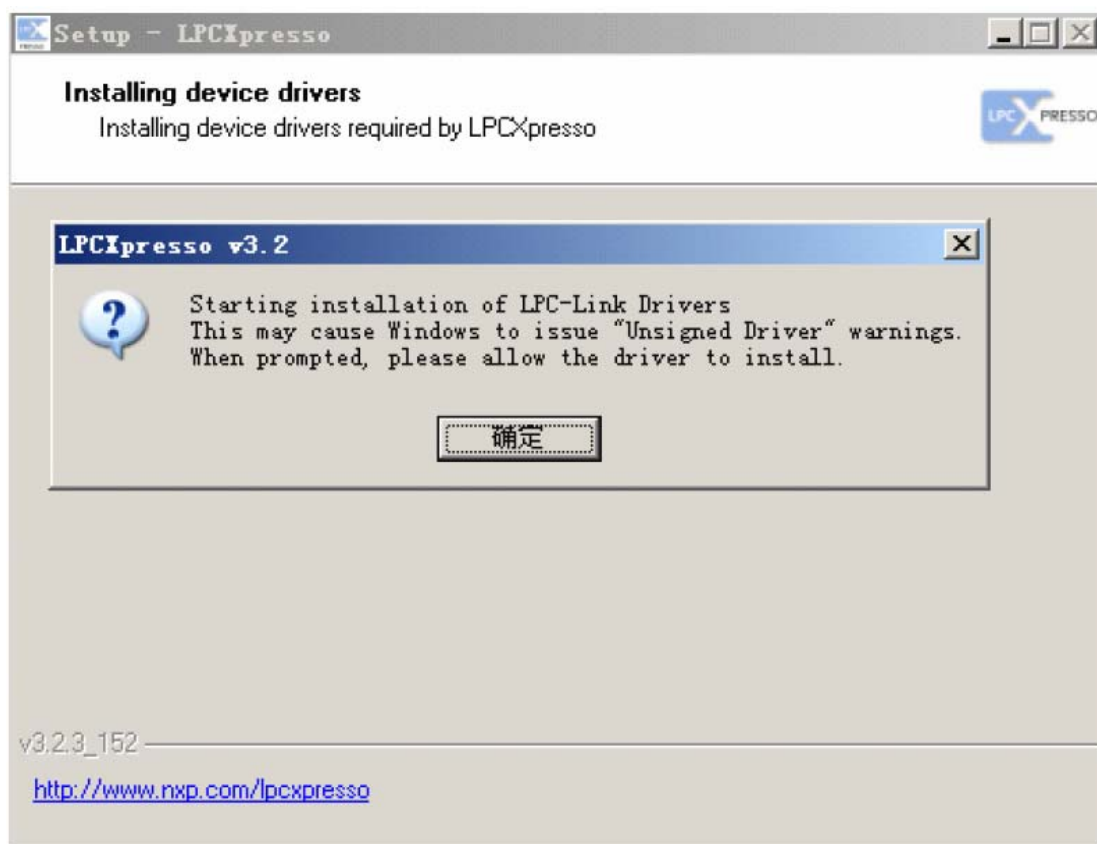

12. 确定

深圳市伟博创



13. 仍然继续

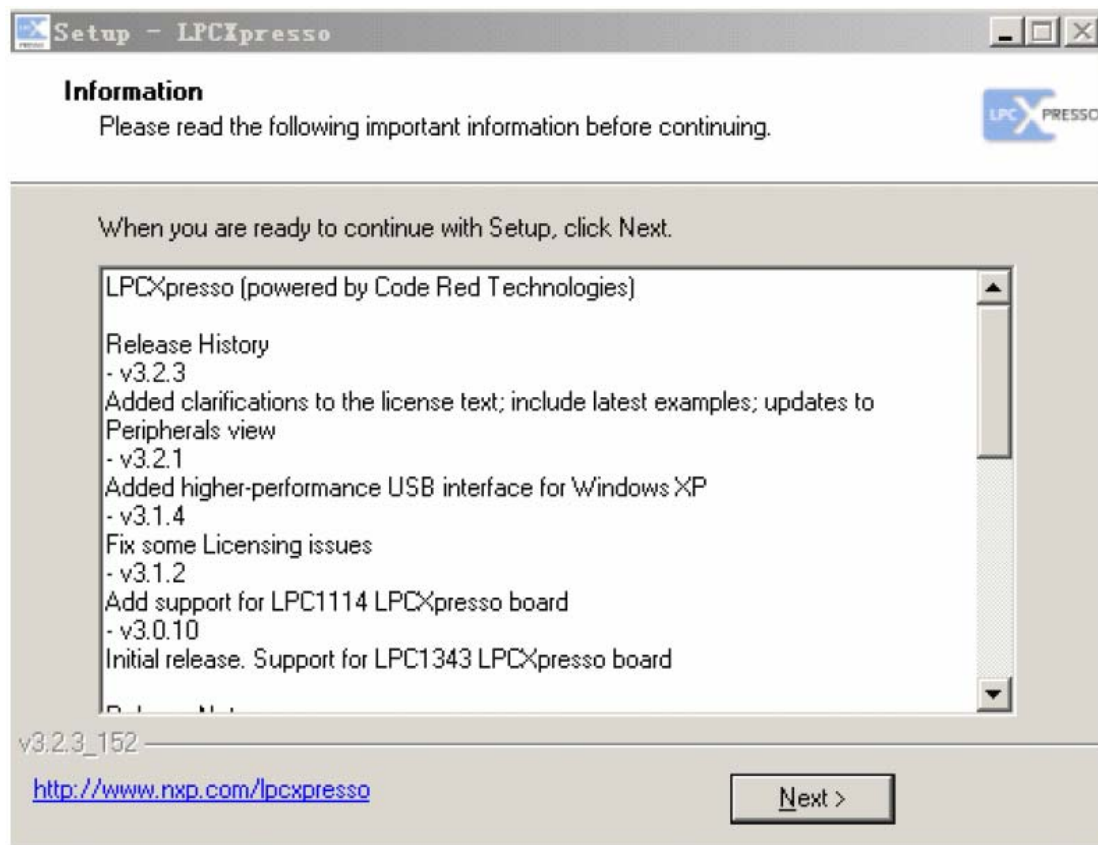

14. Next

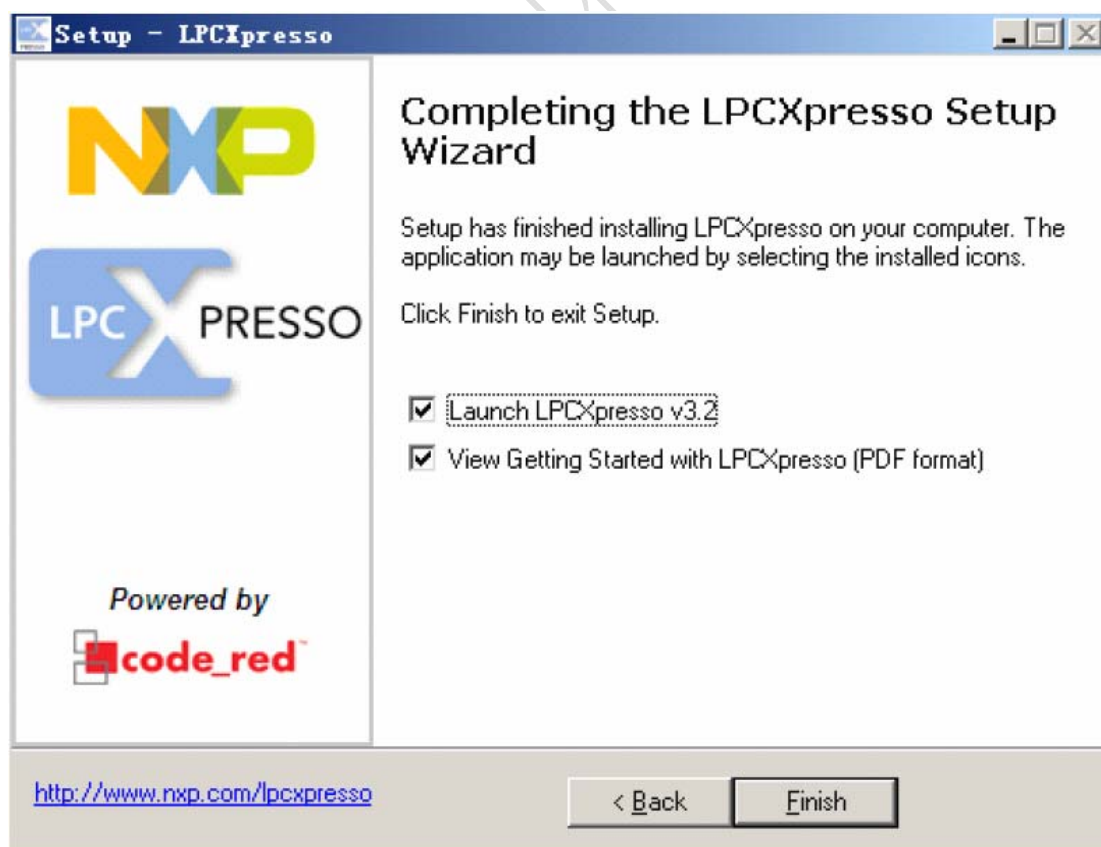

15. Finish, 安装完成

三、启动



启动界面

四、注册

启动后，弹出如止界面，提示注册

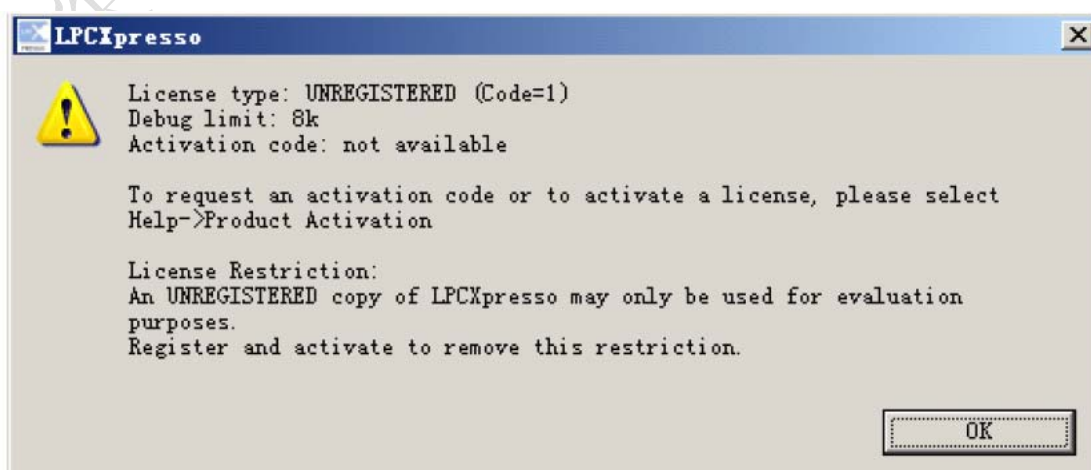

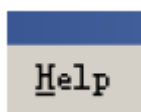

点菜单栏:

Help->Product activation->Create Serial number and Activate

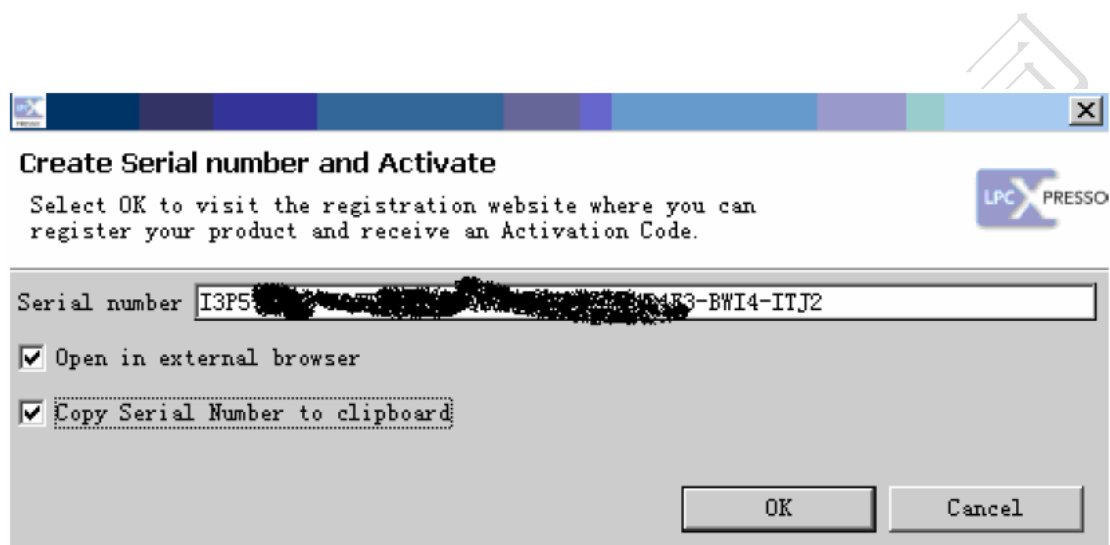

如图点 Ok

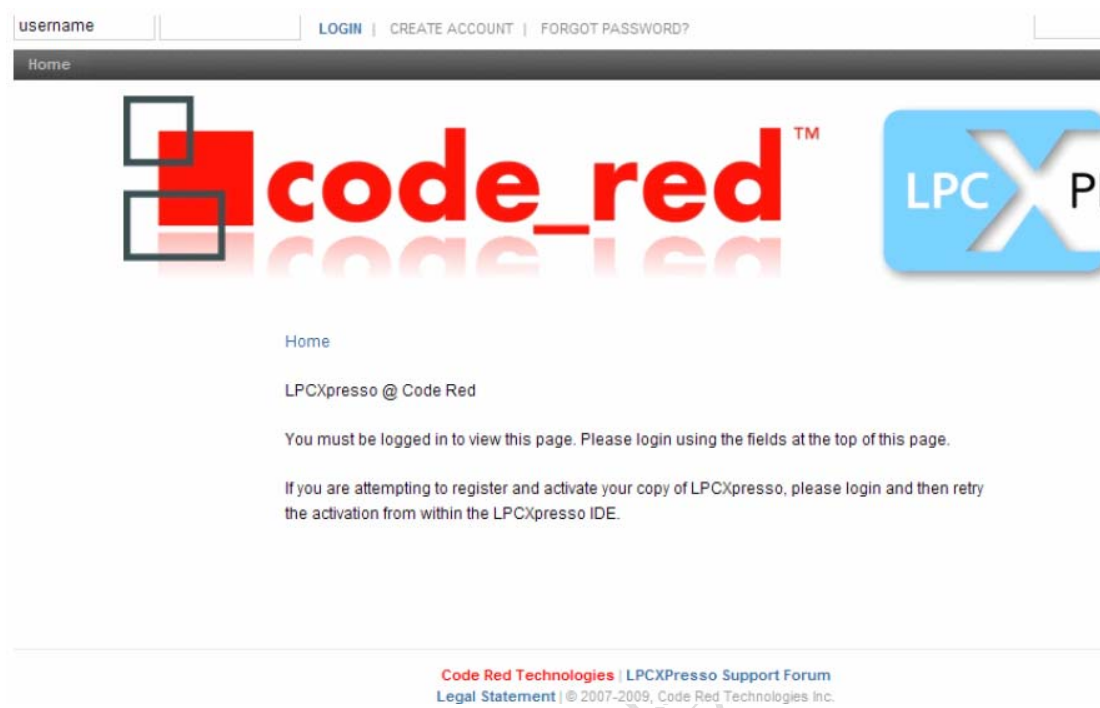

打开了如上网页，因我们没注册有用户，所以先注册用户后，再登录进行软件注册

[CREATE ACCOUNT](#) |

创建用户

Create Your LPCXpresso Account

YOUR INFORMATION

First Name*	<input type="text"/>
Last Name*	<input type="text"/>
Address*	<input type="text"/>
City*	<input type="text"/>
State/Region*	<input type="text"/>
Postal/Zip Code*	<input type="text"/>
Telephone*	<input type="text"/>
Organization Name*	<input type="text"/>
Job Title	<input type="text"/>
End application market <small>(consumer, industrial control, automotive, etc)</small>	<input type="text"/>

YOUR LPCXpresso ACCOUNT

Username*	<input type="text"/>
Email*	<input type="text"/>
Email (repeat)*	<input type="text"/>

在此填写相关信息



Home

An email containing your login information has been sent to:

[redacted]@tom.com

We have processed your details and an email with a temporary password has been sent to your email address.

Important: Please ensure you can receive emails from lpcxpresso@code-red-tech.com. If you do not receive your email within 1 hour, please check your spam folder and/or check with your system administrator to see if the email has been blocked. If you cannot receive email from this account, you will not be able to logon.

Log in and change your password to a permanent one. You will also be able to download LPCXpresso and register for your activation code.

Thank you for registering.

说已发到我 tom 邮箱，感谢我的注册

hua yun,

Thank you for registering LPCXpresso. You can now go to [the Code Red Technologies LPCXpresso site](#) and log in using the following username and password:

username: [redacted]
password: [redacted]

After logging in, we advise you to modify your password by clicking on the My Account link on the left navigation bar. You will also have access to the user space that allow you to download the LPCXpresso software and register for an activation code.

--

Code Red LPCXpresso team
This is an unattended mailbox. For support or other questions on LPCXpresso, visit <http://www.nxp.com/lpcxpresso-forum>

进入我邮箱打开邮件，是发过来的账号和密码

LOGIN | CREATE ACCOUNT | FORGOT PASSWORD?

Home



回到这里登录:

LOGIN

在回到这里:

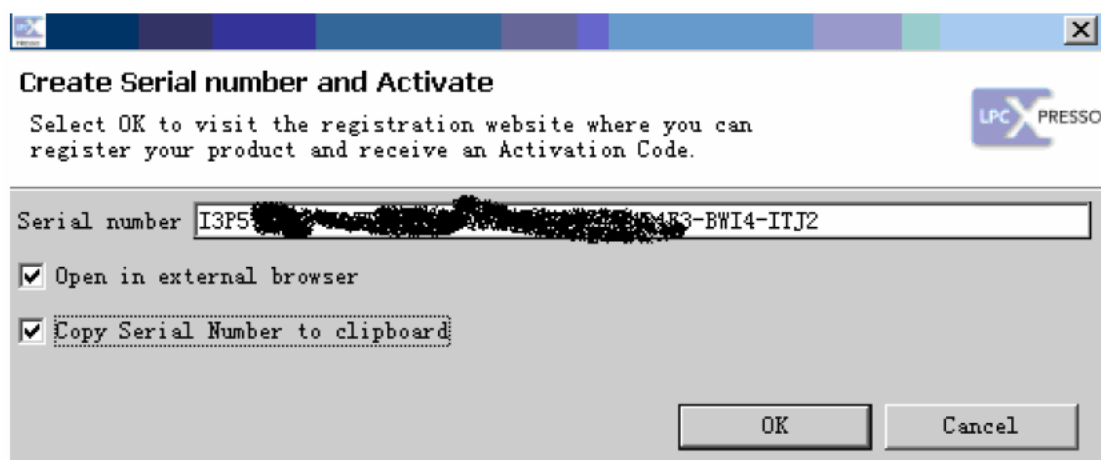

点 OK
此时打开的是

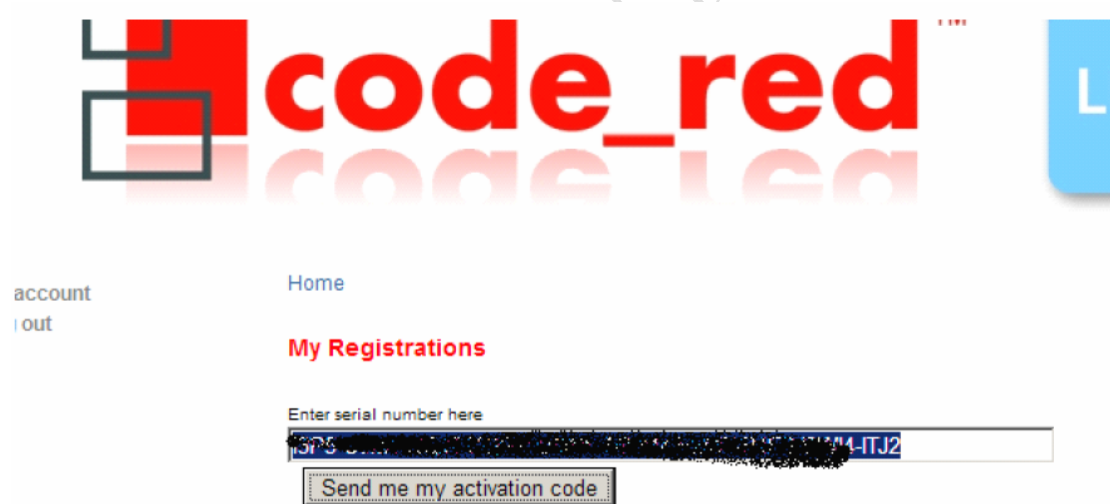

点 Send me my activation code

Home

Your activation code has been sent to the email address for this account (jy**98@tom.com).**

Please ensure you can receive emails from `lpcpresso@code-red-tech.com`, and check your spam folder, in case you don't receive your code

Thank you for registering LPCXpresso.
Return to [Home Page](#) or [Register](#) another product.

它说软件注册码已发送到我邮箱

Thank you for registering your product with serial number:
[REDACTED]
Your activation code is:
[REDACTED]

To activate LPCXpresso, start the product and open the menu Help->Product Activation->Enter Activation code.

--
Code Red LPCXpresso team
This is an unattended mailbox. For support or other questions on LPCXpresso, visit <http://www.nxp.com/lpcpresso-forum>

打开邮件：

如上有两个序列，第一个是我电脑生成的，第二个是它发给我的注册码，将它拷来粘贴到 Help->Product Activation->Enter Activation code.

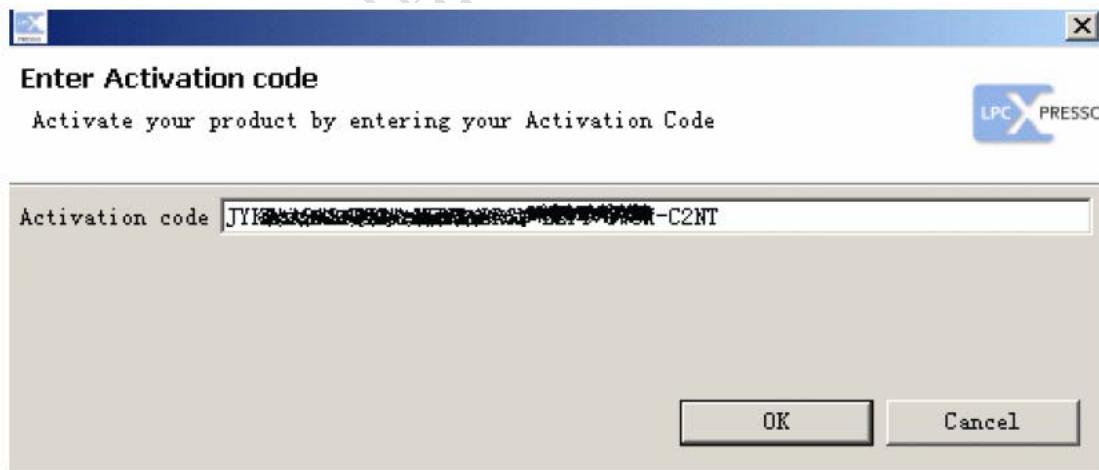

OK

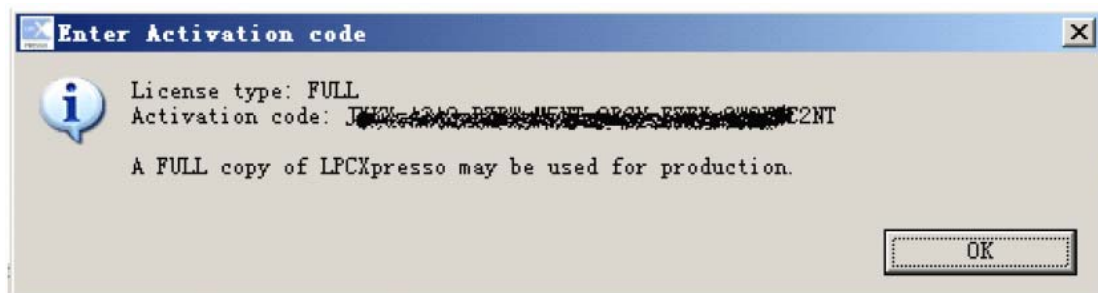

OK

注册成功!
将注册码好好保管

深圳市伟博创科技有限公司